

Product Features and Updates - 4/17/2017

Feature Updates

Link: <https://help.gpsinsight.com/product-features-and-updates-4172017/> Last Updated: April 20th, 2017

This Product Features and Updates announcement for GPS Insight **Pro/Enterprise** includes updates for Dashboards/Maps.

Dashboards/Maps

Map Dashboard - Input Sensor Status

The **Map Dashboard** now displays “On” status for input sensor(s), indicated with star icons on the History-Activity Trail, for vehicles with inputs.

Note. If the vehicle has more than one input sensor enabled, the star icon will not indicate which input sensor is on.

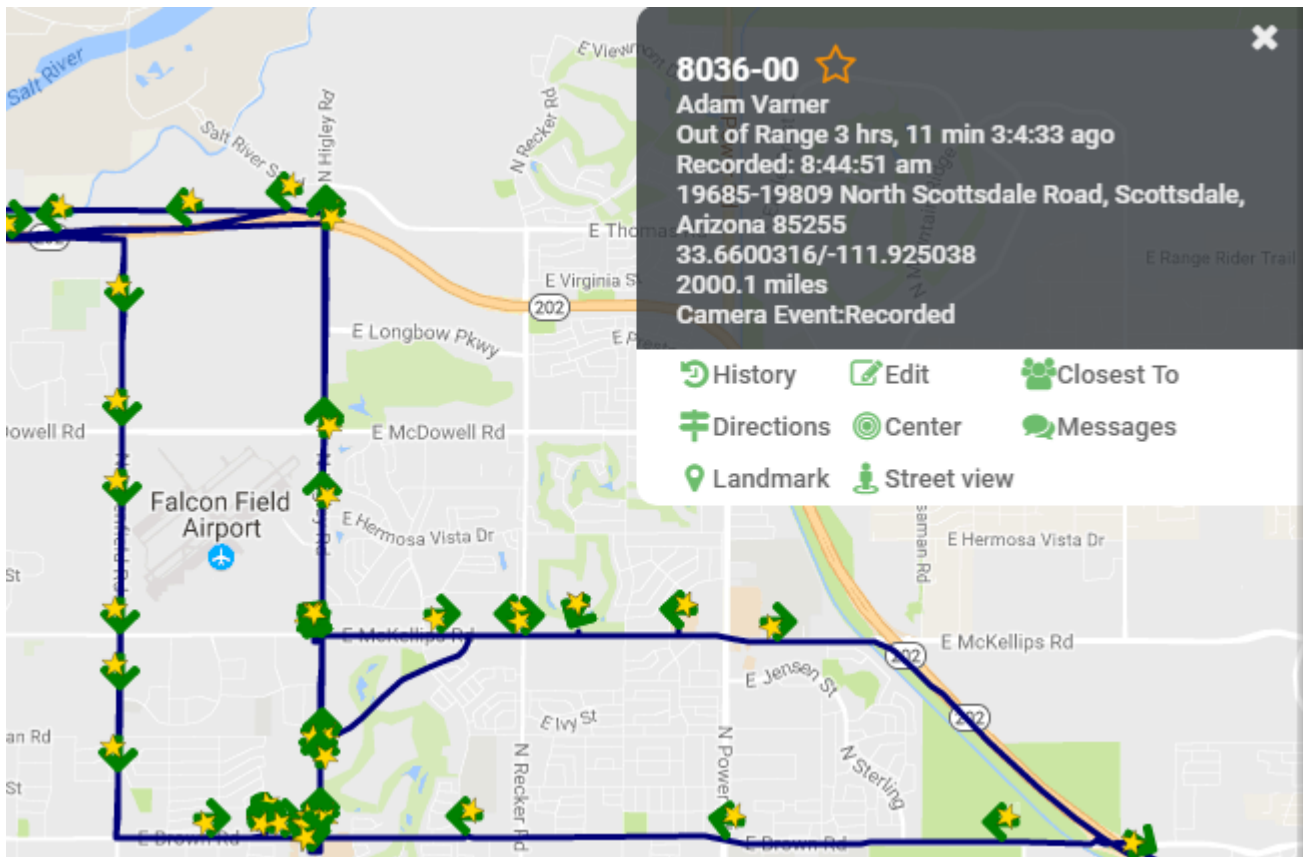

► To view the input sensor status:

1. Click on the vehicle with input sensor(s) in the vehicle list.

Product Features and Updates - 4/17/2017

Feature Updates

Link: <https://help.gpsinsight.com/product-features-and-updates-4172017/> Last Updated: April 20th, 2017

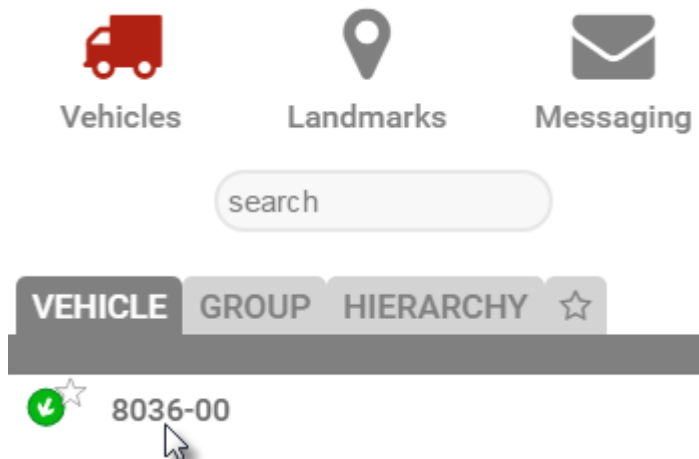

The Vehicle Card appears.

1. Click on **History**.

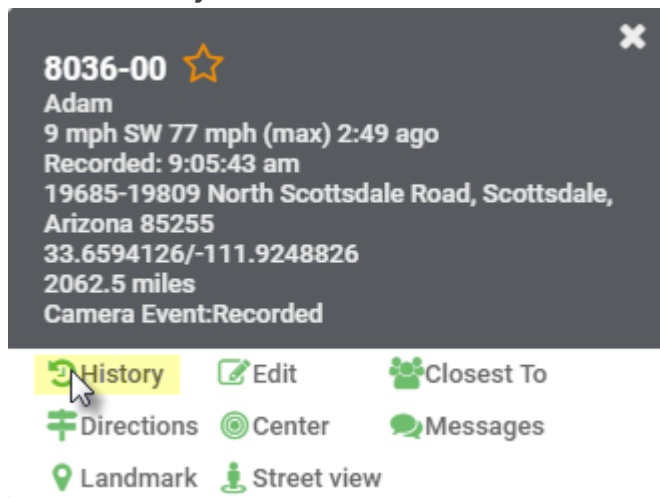

History for the selected vehicle is displayed.

Product Features and Updates - 4/17/2017

Feature Updates

Link: <https://help.gpsinsight.com/product-features-and-updates-4172017/> Last Updated: April 20th, 2017

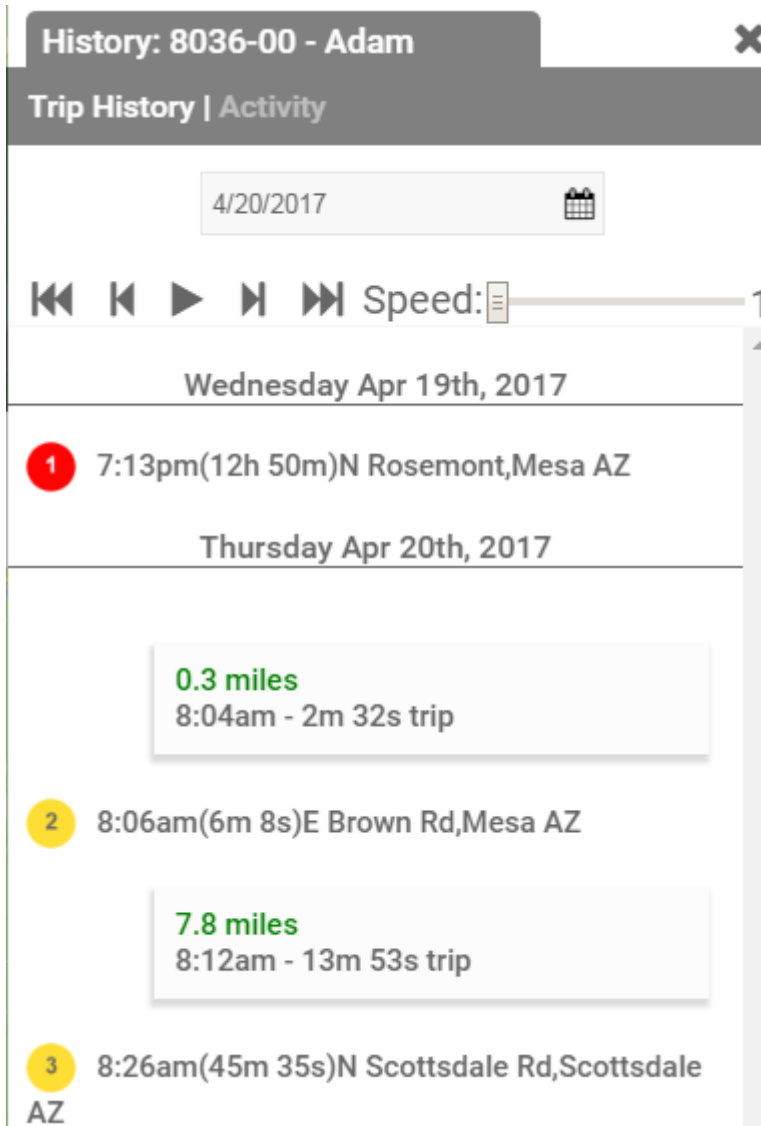

1. Click on **Activity**.

Trip History | **Activity**

2. Zoom in on the Activity trail displayed on the Map.

If the input sensor is on, the Activity trail displays star icons on the directional arrows (.